



**DUBBO REGIONAL  
COUNCIL**

# Courtesy Notice

**FOR MORE INFORMATION:**

Satish Bandela – Project Engineer

Ph: (02) 6801 4836

Email: [Satish.bandela@dubbo.nsw.gov.au](mailto:Satish.bandela@dubbo.nsw.gov.au)

Website: [www.dubbo.nsw.gov.au](http://www.dubbo.nsw.gov.au)

20 July 2023

---

**Wheelers Lane from Birch Avenue to Railway Crossing  
Wheelers Lane Stage 1 Upgrade  
South Bound Lanes Reopening**

Dubbo Regional Council (Council) previously advised that the southbound lanes of Wheelers Lane, from Birch Avenue to the Railway Crossing, would be closed for 8 to 12 weeks for reconstruction of the road pavement.

Council is writing to inform you of the upcoming reopening of the southbound lanes of Wheelers Lane. Council is pleased to advise that the road works are in the final stages of completion and the road is programmed to be reopened on 26 July 2023, weather permitting.

The reopening of the southbound lanes of Wheelers Lane from Birch Avenue to the Railway Crossing will alleviate the detour routes and restore normal traffic flow in the area. We would like to express our gratitude for your patience and understanding during the closure period. We understand that roadworks can be disruptive, and we have endeavoured to minimise inconveniences throughout the process.

Should you have any queries regarding this Courtesy Notice, please contact Council's Project Engineer, Satish Bandela on (02) 6801 4836.

Thank you for your cooperation, and we look forward to restoring convenient access to Wheelers Lane for the community.

*Matthew Grebenc*  
Senior Project Engineer



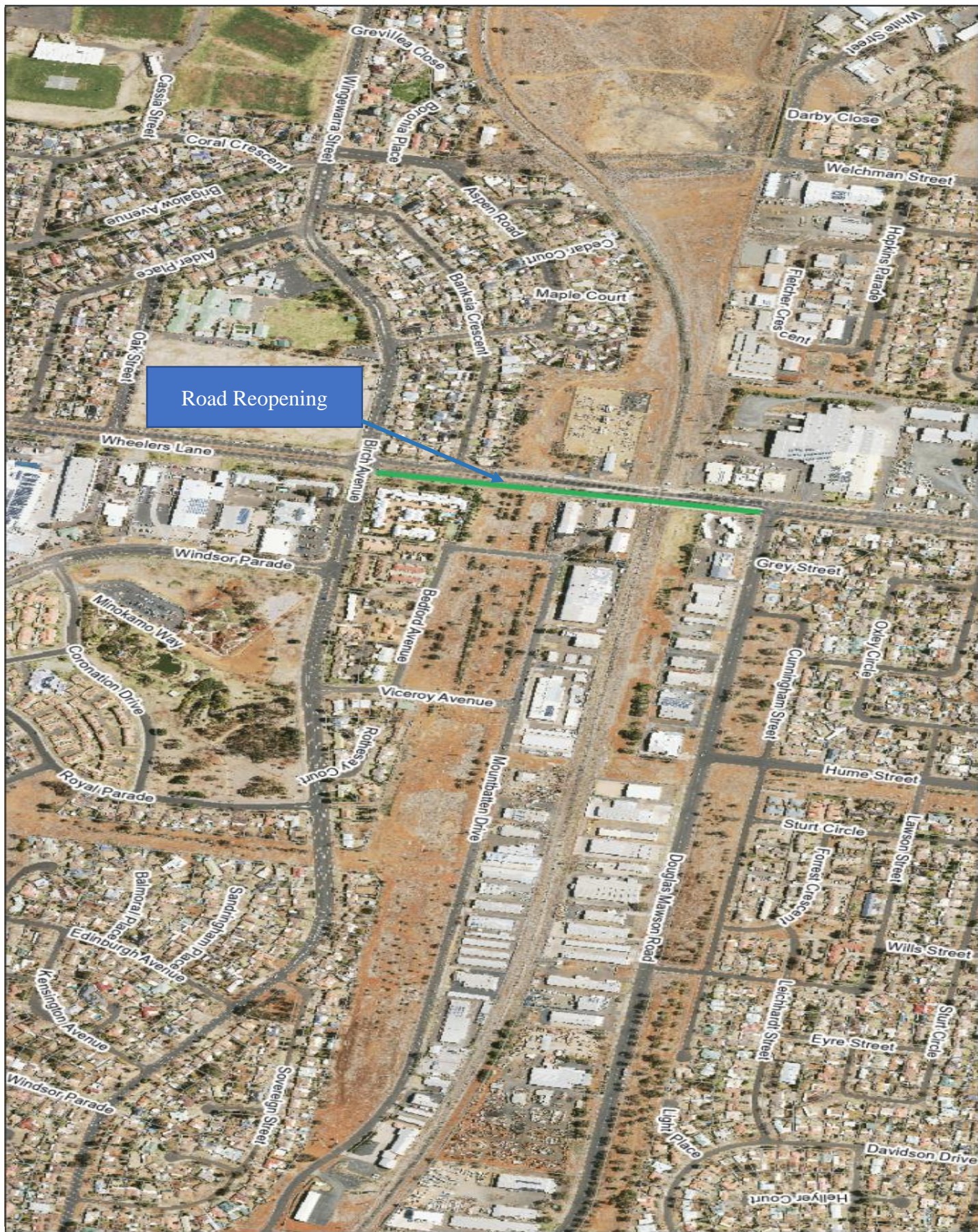

**DISCLAIMER-** While every care is taken to ensure the accuracy of this data, the Dubbo Regional Council and the copyright owners, in permitting the use of this data, make no representation or warranties about its accuracy, reliability, completeness or suitability for any particular purpose and disclaim all responsibility and all liability (including without limitation, liability in negligence) for all expenses, losses, damages (including indirect or consequential damage) and costs which you might incur as a result of the data being inaccurate or incomplete in any way and for any reason.  
 © State of NSW Land and Property Information (LPI) 2018  
 © Dubbo Regional Council 2018



**DUBBO  
REGIONAL  
COUNCIL**

## Re-opening of Wheeler's Lane

128 0 96 193

ED23/127113

Ph: (02) 6801 4000  
 Fax: (02) 6801 4259  
[www.dubbo.nsw.gov.au](http://www.dubbo.nsw.gov.au)

Projection: Transverse Mercator  
 Coordinate system: MGA (GDA94) Zone 55