



**DUBBO REGIONAL
COUNCIL**

Courtesy Notice

FOR MORE INFORMATION:

Satish Bandela – Project Engineer

Ph: (02) 6801 4836

Email: Satish.bandela@dubbo.nsw.gov.au

Website: www.dubbo.nsw.gov.au

2023

Wheelers Lane southbound construction, from Birch Avenue to Railway Cross (Wheelers Lane Stage-1 upgrade).

Dubbo Regional Council wishes to advise that the reconstruction of the southbound lanes of Wheelers Lane from the Railway Crossing to Birch Avenue (Stage 1) has commenced as of 22 May 2023, with the entire project expected to be completed by November 2023 (weather permitting).

This work will result in improved road safety, by providing a complete reconstruction of the road pavement. As notified earlier this month, due to the nature of these works, Council must close the southbound lanes for approximately 8 to 12 weeks, weather permitting, starting from 5 June 2023. A detour will be in place as showed on attached map. Council will endeavour to limit this impact on residences and businesses and will liaise with residents prior to impacting access.

To keep up to date on the project simply visit Your Say (<https://yoursay.dubbo.nsw.gov.au/wheelers-lane-rehabilitation>) and click the + Follow button at the top of the project page. If you are following the project you will receive notifications of updates as the project progresses.

Council acknowledges the inconvenience these works may cause, especially to local residents & businesses and thanks you for your continued understanding during these infrastructure improvement works.

If you have any further concerns please contact Council's Project Engineer, Satish Bandela, during normal office hours, on 02 6801 4836.

Matthew Grebenc
Senior Project Engineer

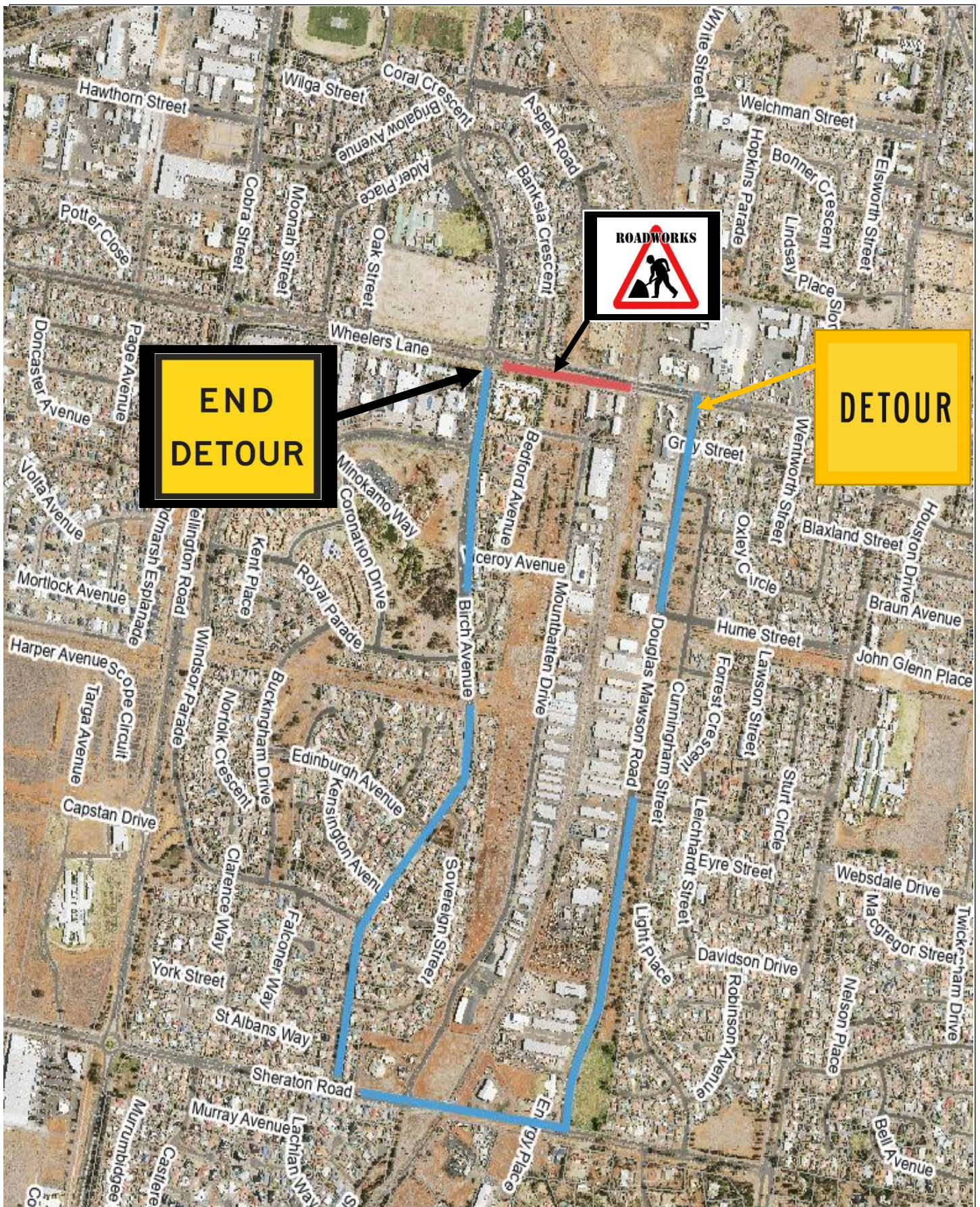

DISCLAIMER- While every care is taken to ensure the accuracy of this data, the Dubbo Regional Council and the copyright owners, in permitting the use of this data, make no representations or warranties about its accuracy, reliability, completeness or suitability for any particular purpose and disclaim all responsibility and all liability (including without limitation, liability in negligence) for all expenses, losses, damages (including indirect or consequential damage) and costs which you might incur as a result of the data being inaccurate or incomplete in any way and for any reason.
 © State of NSW Land and Property Information (LPI) 2018
 © Dubbo Regional Council 2018



**DUBBO
REGIONAL
COUNCIL**

Map Title

128 0 96 193

Print Date: 1/05/2023 - 10:56 AM

Ph: (02) 6801 4000
 Fax: (02) 6801 4259
www.dubbo.nsw.gov.au

Projection: Transverse Mercator
 Coordinate system: MGA (GDA94) Zone 55