



Courtesy Notice

FOR MORE INFORMATION:

Satish Bandela

Ph: 0418 882 839

Email: satish.bandela@dubbo.nsw.gov.au

Website: www.dubbo.nsw.gov.au

02 February 2024

Wheelers Lane Stage 2 Upgrade from Railway Crossing to Myall Street

Dubbo Regional Council (DRC) wishes to advise that starting from Monday 12th February 2024 vehicle access to some properties will be temporarily blocked as works continue on the Wheelers Lane upgrade project.

The affected properties are on the eastern side of Wheelers Lane, between Wentworth Street to Douglas Mawson Road (see attached map). For reference the properties include 1 Wentworth Street, 44, 46, 48, 50, 54, 56, 58, and 60 Wheelers Lane & 2 Douglas Mawson Road.

Residents will be restricted from parking in their driveways or in front of their properties for one (1) week. Council staff will liaise with affected residents closer to this date to minimise disruption as much as possible. Pedestrian access, via the foot path, will remain open.

Further details on the impact on traffic, and to keep up to date on the project, please visit Council's 'Your Say' page at the following link, and click the '+ Follow' button at the top left-hand of the project page.

<https://yoursay.dubbo.nsw.gov.au/wheelers-lane-rehabilitation-stage-2>

If you are following the project, you will receive notifications and updates as the project progresses.

Council acknowledges the inconvenience these works may cause, especially to local residents and businesses, and thank you for your continued understanding during these infrastructure improvement works.

If you have any further concerns please contact Council's Project Engineer, Satish Bandela, during normal office hours, on 0418 882 839.

Satish Bandela
Project Engineer



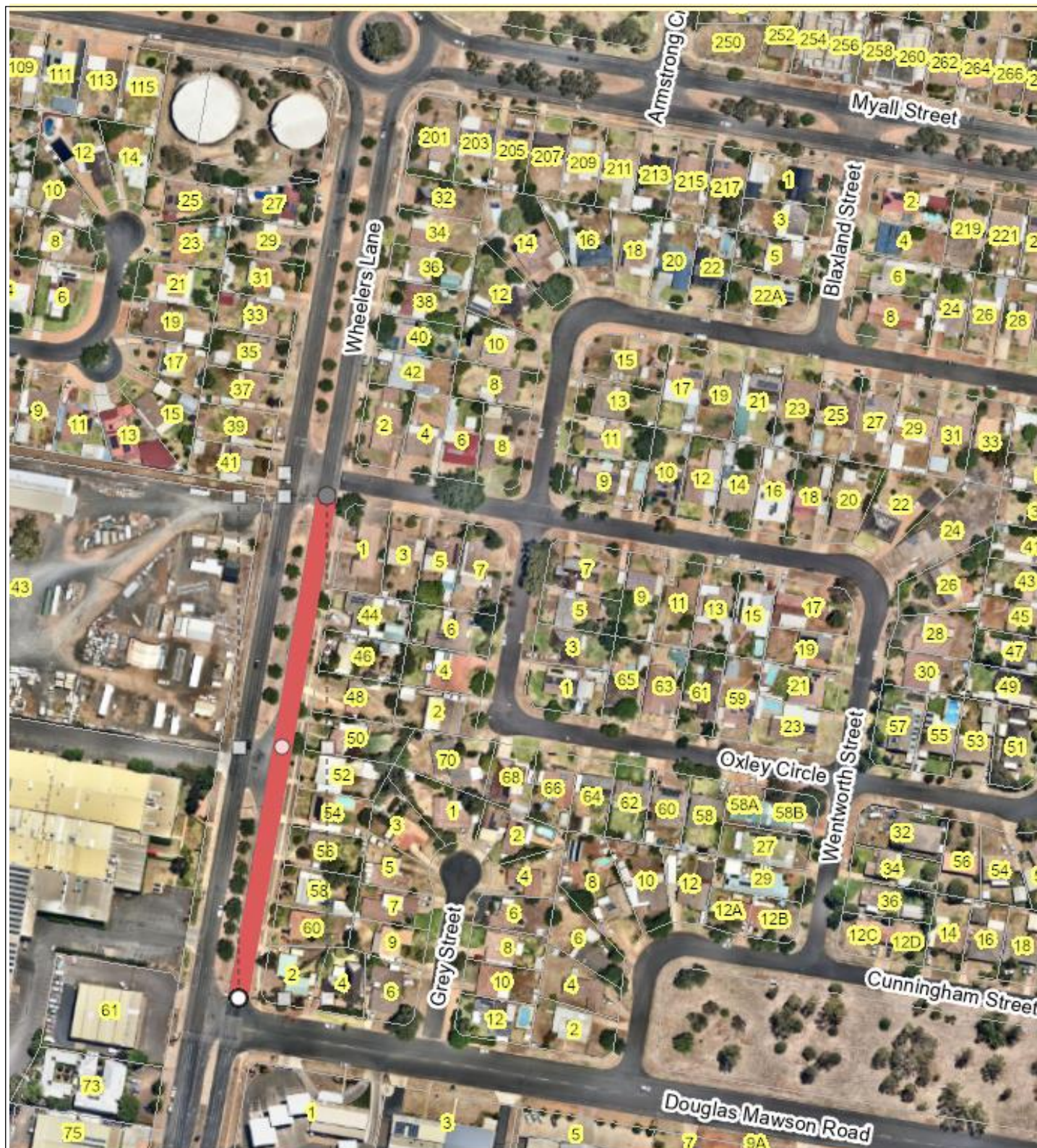

DISCLAIMER- While every care is taken to ensure the accuracy of this data, the Dubbo Regional Council and the copyright owners, in permitting the use of this data, make no representation or warranties about its accuracy, reliability, completeness or suitability for any particular purpose and disclaim all responsibility and all liability (including without limitation, liability in negligence) for all expenses, losses, damages (including indirect or consequential damage) and costs which you might incur as a result of the data being inaccurate or incomplete in any way and for any reason.
 © State of NSW Land and Property Information (LPI) 2018
 © Dubbo Regional Council 2018



Stage-2 (#E)

128 0 96 193

Print Date: 1/05/2023 - 10:56 AM

Ph: (02) 6801 4000
 Fax: (02) 6801 4259
www.dubbo.nsw.gov.au

Projection: Transverse Mercator
 Coordinate system: MGA (GDA94) Zone 55