

FOR MORE INFORMATION:

Satish Bandela – Project Engineer

Ph: (02) 6801 4000

0418 882 839

Email: Satish.bandela@dubbo.nsw.gov.au

Website: www.dubbo.nsw.gov.au

25 January 2024

Wheelers Lane Stage 2 Upgrade from Railway Crossing to Myall Street

Dubbo Regional Council (DRC) wishes to advise that starting from Wednesday 31 January 2024 there will be temporary changes to traffic conditions as works continue on the Wheelers Lane upgrade project.

Wheeler Lane, between the Rail crossing and Myall street, will be subject to reduced traffic flows with one lane open in each direction (see attached map). This would still allow buses and the general public to access Wheelers Lane with minimal disturbance. This traffic control arrangement is planned to run for approximately three weeks, weather permitting.

Access to the residents on the eastern side of Wheelers Lane from Wentworth Street to Douglas Mawson Road may be disrupted during these works. Council staff will liaise with these residents to facilitate access to their properties.

Due to the nature of this work, traffic conditions will change in February 2024. Further details on the impact on traffic, and to keep up to date on the project, please visit Council's 'Your Say' page at the following link, and click the '+ Follow' button at the top left-hand of the project page.

<https://yoursay.dubbo.nsw.gov.au/wheelers-lane-rehabilitation-stage-2>

If you are following the project, you will receive notifications and updates as the project progresses.

Council acknowledges the inconvenience these works may cause, especially to local residents and businesses, and thank you for your continued understanding during these infrastructure improvement works.

If you have any further concerns please contact Council's Project Engineer, Satish Bandela, during normal office hours, on 0418 882 839.



Satish Bandela
Project Engineer

Traffic Management Plan

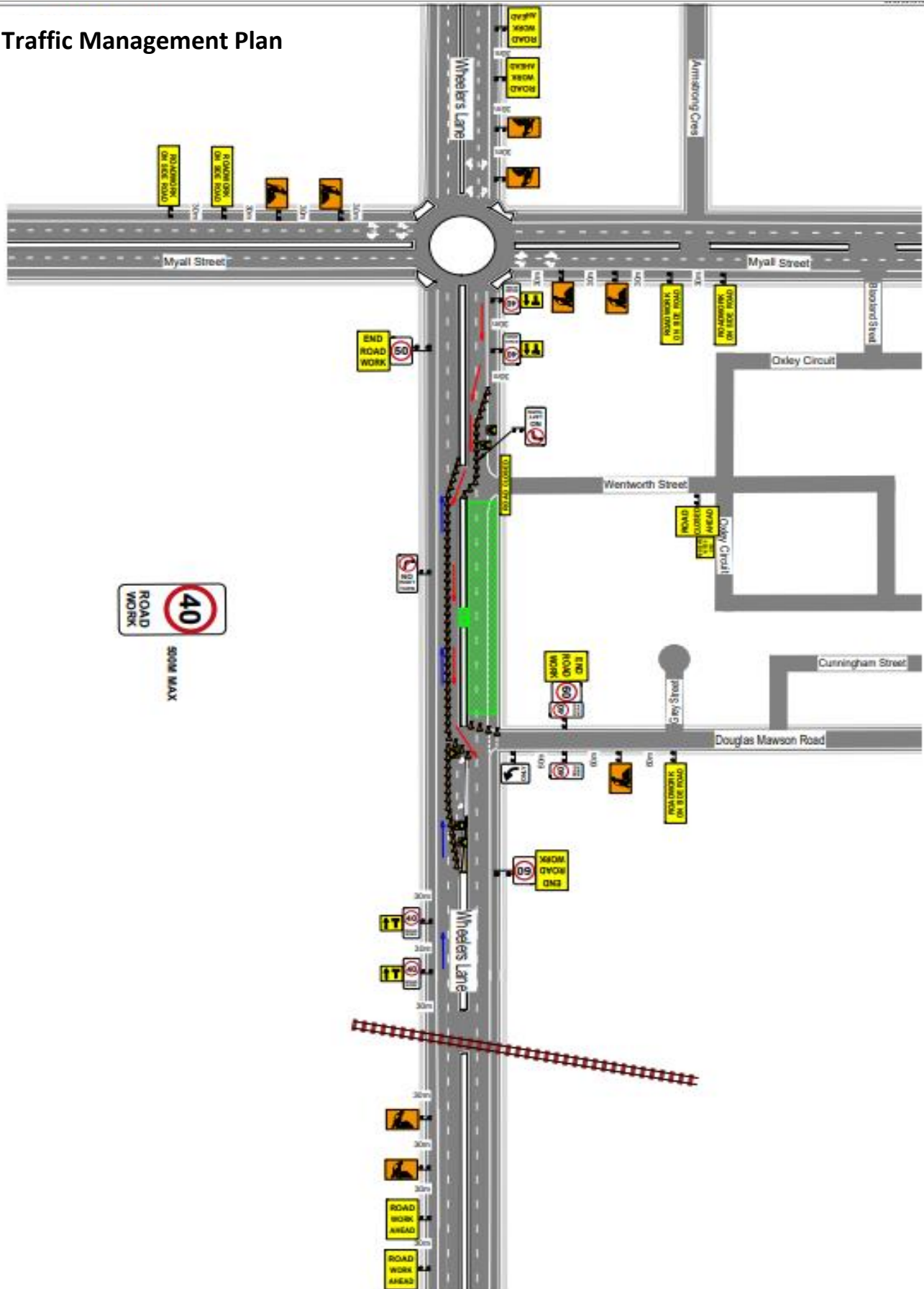

DISCLAIMER- While every care is taken to ensure the accuracy of this data, the Dubbo Regional Council and the copyright owners, in permitting the use of this data, make no representation or warranties about its accuracy, reliability, completeness or suitability for any particular purpose and disclaim all responsibility and all liability (including without limitation, liability in negligence) for all expenses, losses, damages (including indirect or consequential damage) and costs which you might incur as a result of the data being inaccurate or incomplete in any way and for any reason.
 © State of NSW Land and Property Information (LPI) 2018
 © Dubbo Regional Council 2018



Stage-2 (#D)

128 0 96 193

Print Date: 1/05/2023 - 10:56 AM

Ph: (02) 6801 4000
 Fax: (02) 6801 4259
www.dubbo.nsw.gov.au

Projection: Transverse Mercator
 Coordinate system: MGA (GDA94) Zone 55